

基金研究报告

定期报告/利率债市场月报

研究员：刘韵琦，郝薇

——2025年4月利率债市场月报



1 2020 2025

2 2020 2025

3 12

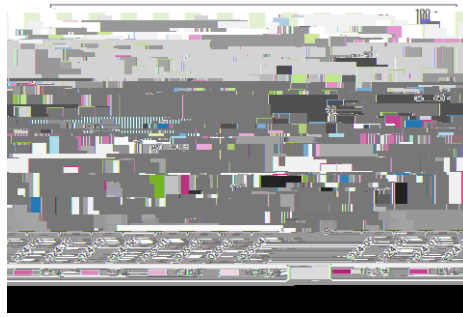

4

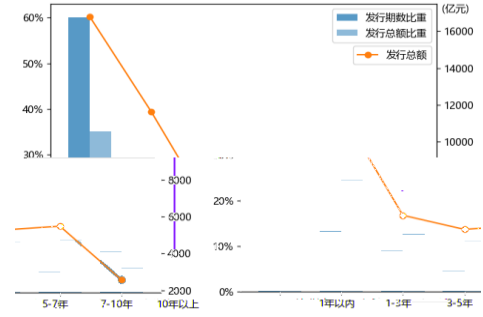

5

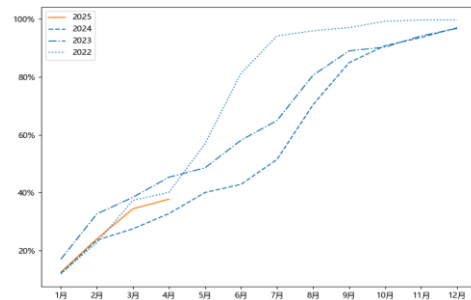

6

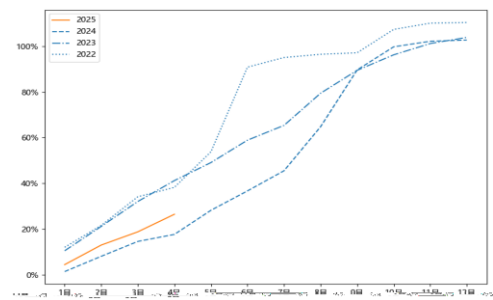

74

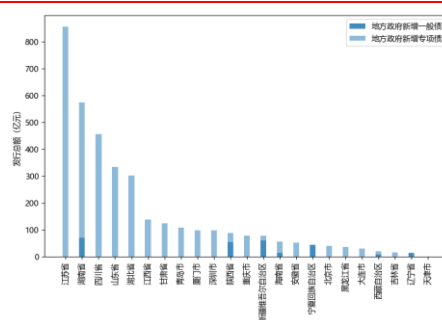

81~4

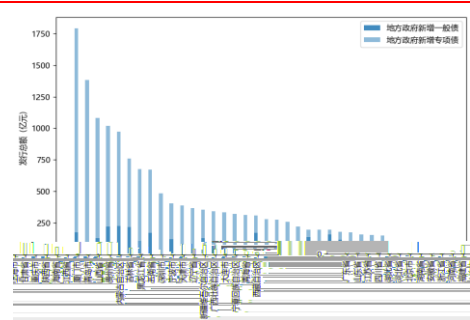

13

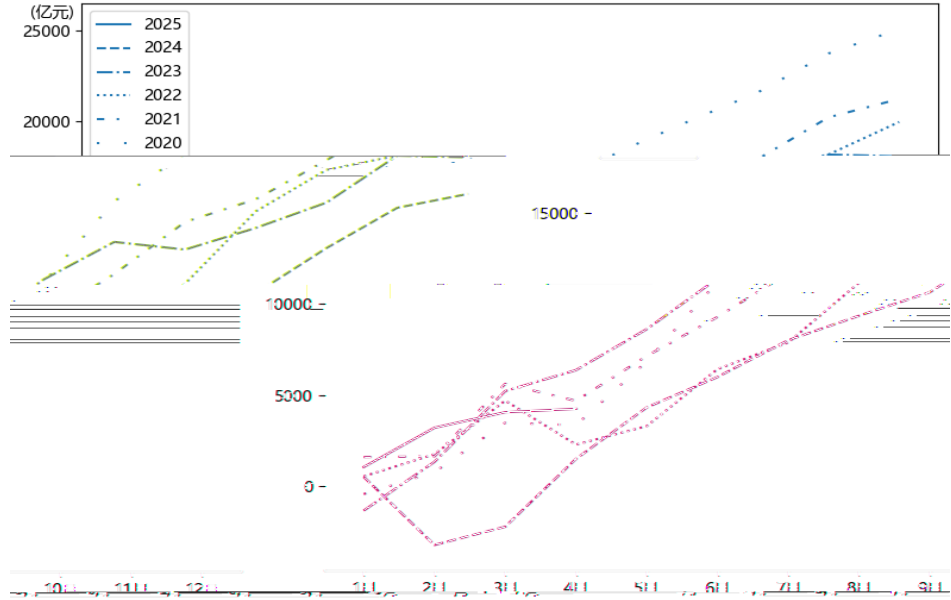

14

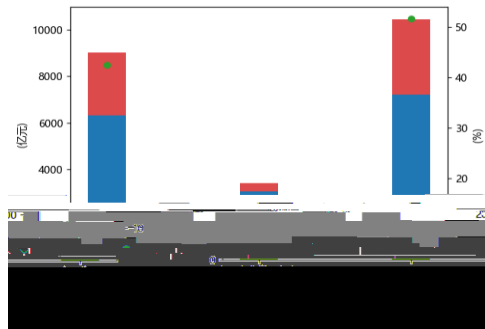

15

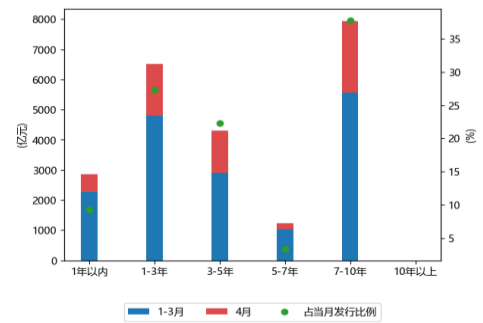

16 10Y

18.86BP 1.62%

17 10Y

18.18BP 1.66%

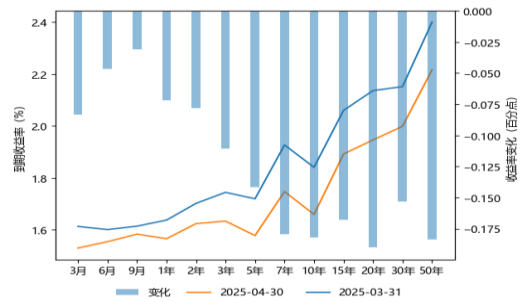
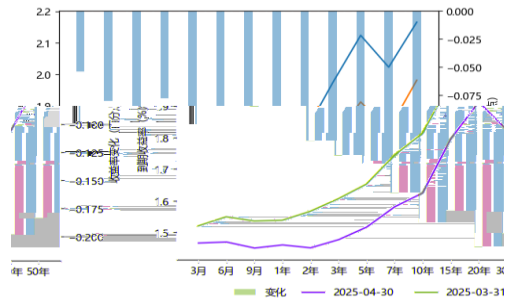

18 10

1

19 10

1

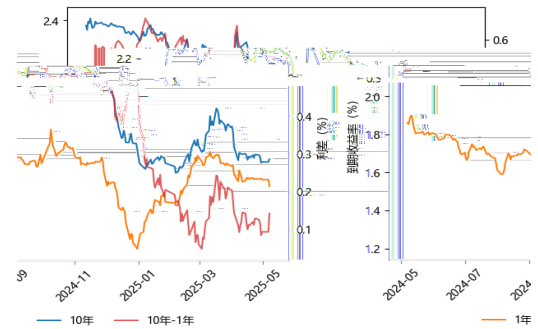
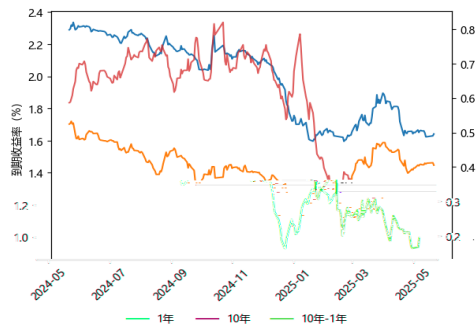

20 12 10

21 12 10

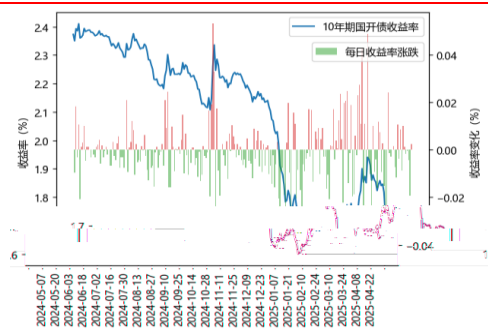
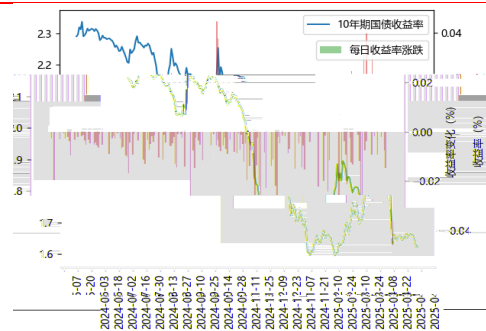

22 12

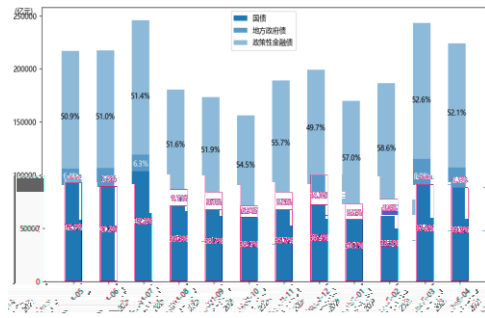

23 12

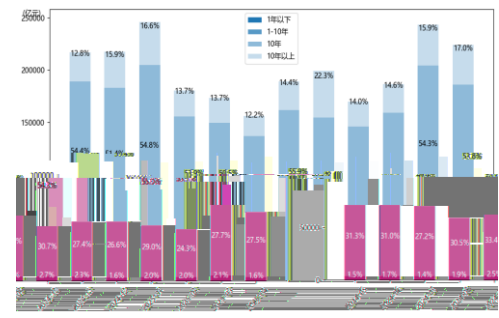

24 4

| 操作类型 | 公开市场操作 | 金额 (亿元) |
|------|----------|---------|
| 投放 | 质押式逆回购 | 39227 |
| | 买断式逆回购 | 12000 |
| | MLF投放 | 6000 |
| | 国债买入 | 0 |
| | 国库现金定存发行 | 1000 |
| | 合计 | 58227 |
| 回笼 | 质押式逆回购到期 | 36019 |
| | 买断式逆回购到期 | 17000 |
| | MLF回笼 | 1000 |
| | 国库现金定存到期 | 1500 |
| | 合计 | 55519 |
| 净投放 | 合计 | 2708 |

25 12

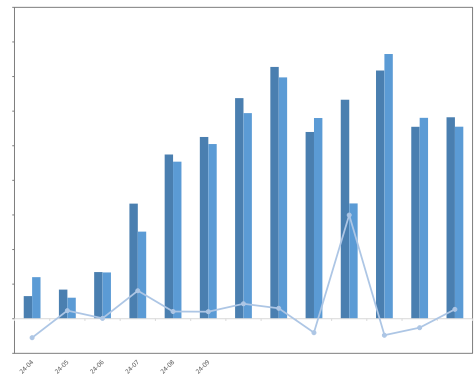

26 12 Shibor

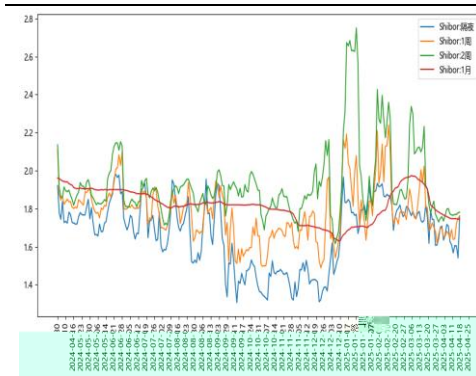

27 12

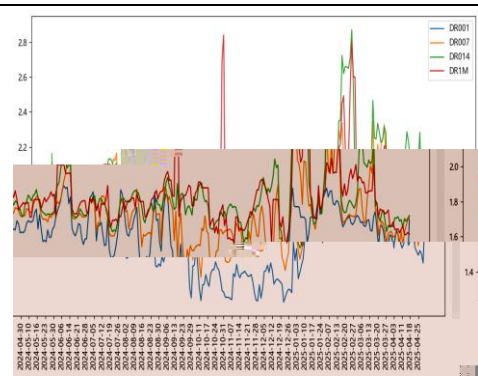

28



29

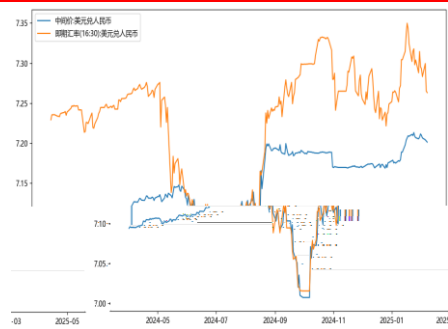

30 10

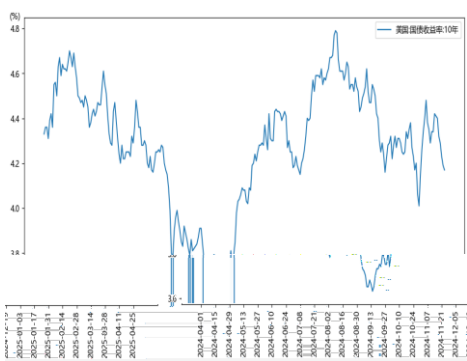

31 10



32 10

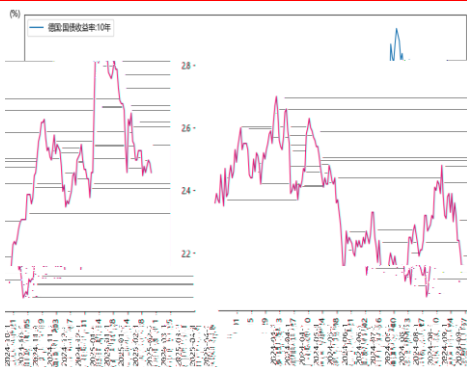

33 10



